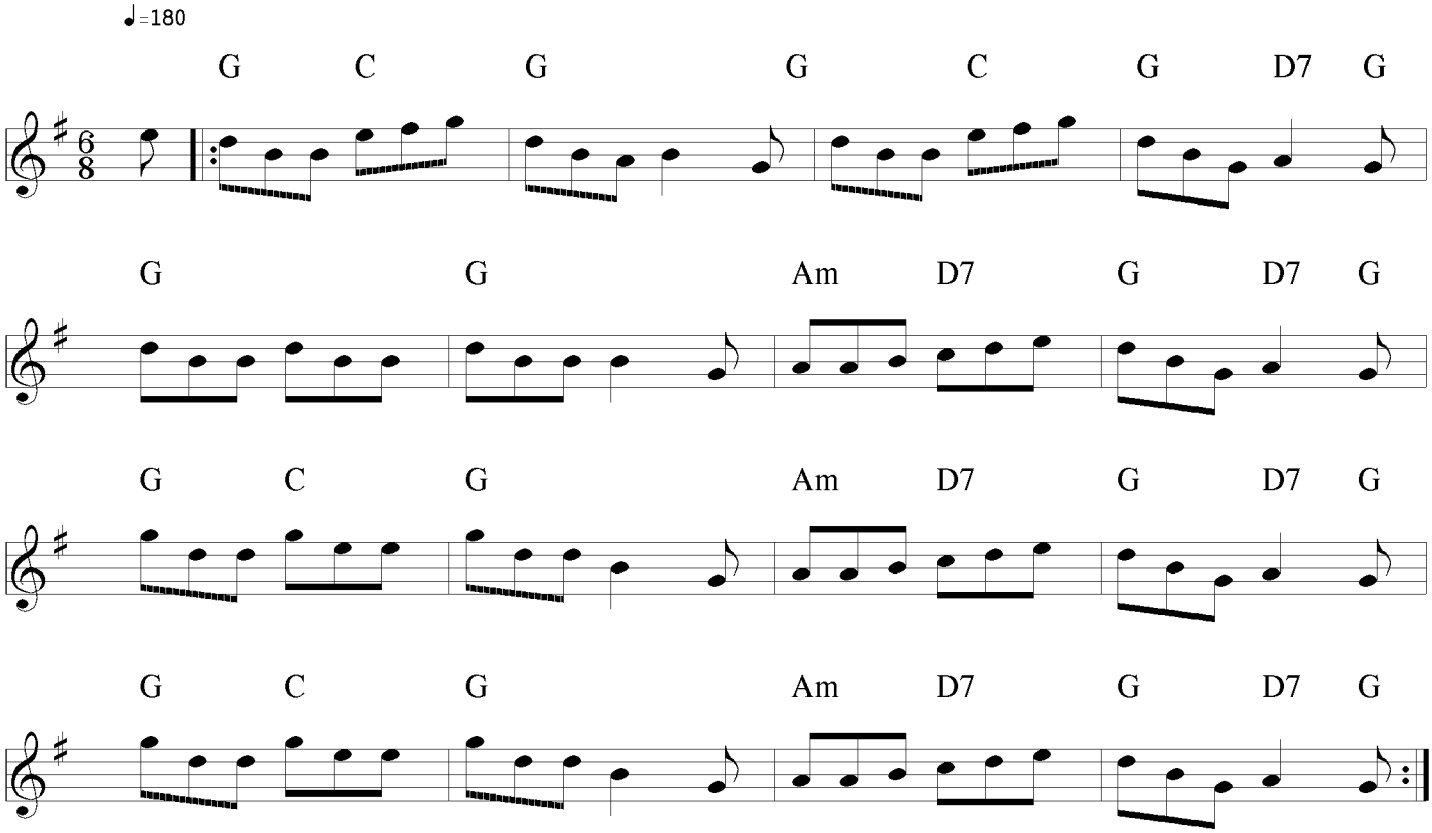Pibroch Jig